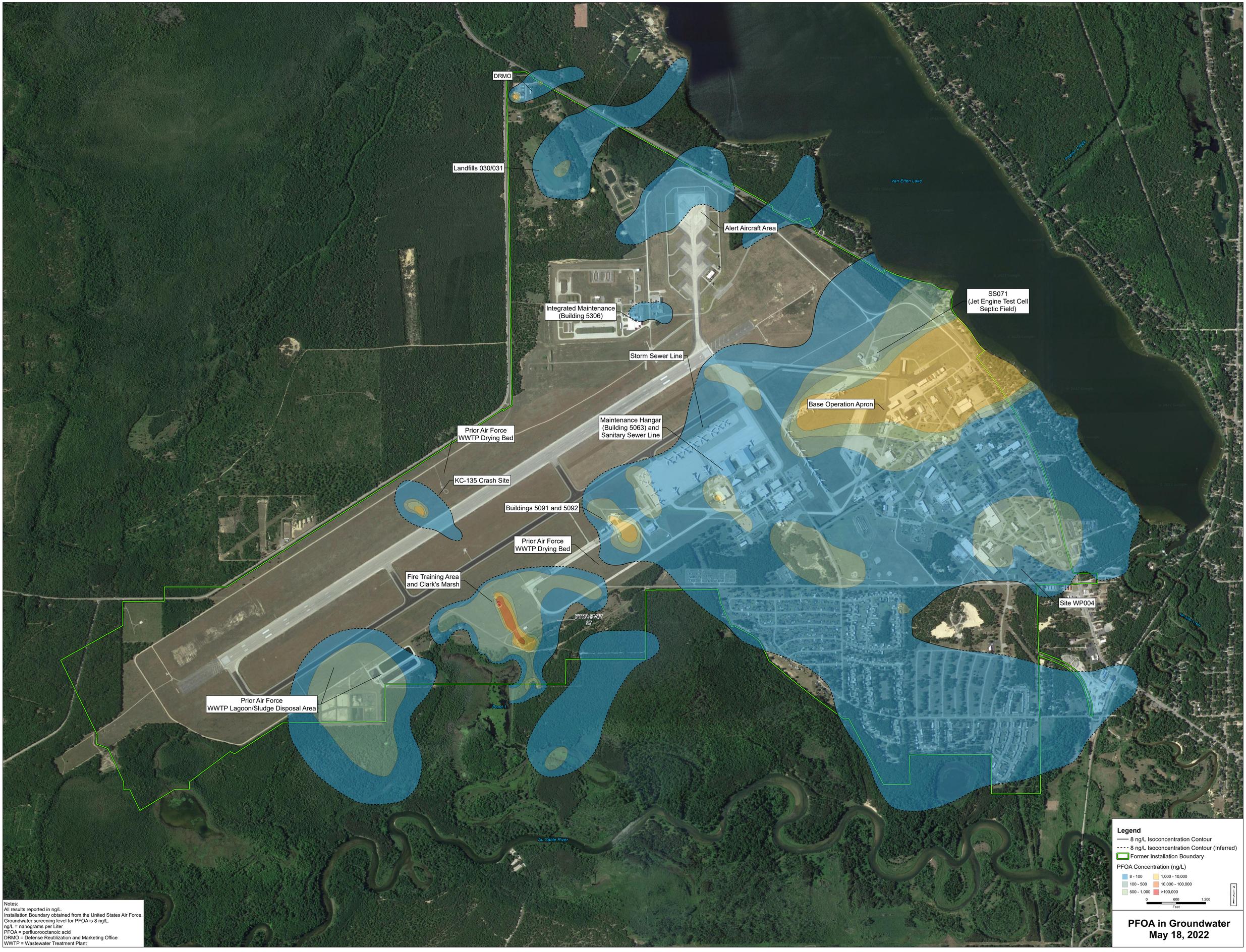

Notes:
All results reported in ng/L.
Installation Boundary obtained from the United States Air Force.
Groundwater screening level for PFOA is 8 ng/L.
ng/L = nanograms per Liter
PFOA = perfluorooctanoic acid
DRMO = Defense Reutilization and Marketing Office
WWTP = Wastewater Treatment Plant

PFOA in Groundwater
May 18, 2022

G:\Wurtsmith_RI\MXD\Presentation\RAB_Meeting\RAB_May2022\PFOA_Poster_May22.mxd